

WORK ORDERED BY -
LADONNA PALICKI
N.2977 DANDELION ROAD
LAKE GENEVA, WI. 53147

FARRIS, HANSEN & ASSOCIATES, INC.
Engineering, Architecture, Surveying
7 Ridgway Court P.O. Box 437
ELKHORN, WISCONSIN 53121
Office: (262) 723-2098
Fax: (262) 723-5886

REVISIONS
5/24/2001
REVISED TO
SHOW PROPOSED
GARAGE

PROJECT NO.
4715
DATE:
03-21-97
SHEET NO.
1 OF 1

PLAT OF SURVEY

LOTS 12164 THRU 12169 OF BLOCK 217
OF THE FIFTH MAP OF LAKE COMO BEACH
A SUBDIVISION LOCATED IN SEC. 29, TOWN 2 NORTH,
RANGE 17 EAST, WALWORTH COUNTY, WISCONSIN

- = FOUND IRON PIPE STAKE
- = FOUND IRON REBAR STAKE
- ⦿ = SET IRON REBAR STAKE
- (xxx) = RECORDED AS

LOT AREA = 12,810 S.F.
(0.29 AC.)

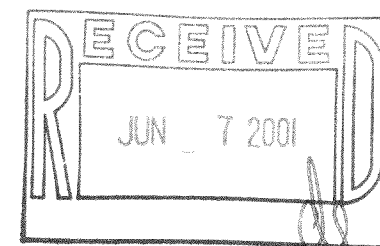

NOTE: COPIES OF THIS MAP TO WHICH THE FOLLOWING CERTIFICATE
WILL APPLY SHOW THE SURVEYOR'S ORIGINAL SEAL AND SIGNATURE
IN RED INK. COPIES BY ANY OTHER MEANS MAY HAVE ALTERATIONS
WHICH DO NOT REPRESENT THE SURVEYOR'S WORK PRODUCT.

I HEREBY CERTIFY THAT THE ABOVE DESCRIBED PROPERTY HAS BEEN
SURVEYED UNDER MY DIRECTION AND THAT THE ABOVE MAP IS A TRUE
REPRESENTATION THEREOF AND SHOWS THE SIZE AND LOCATION OF
THE PROPERTY AND ITS EXTERIOR BOUNDARIES. THIS SURVEY IS
MADE FOR THE USE OF THE PRESENT OWNERS OF THE PROPERTY, AND
ALSO THOSE WHO PURCHASE, MORTGAGE, OR GUARANTEE THE TITLE
THERETO WITHIN ONE YEAR FROM THE DATE HEREOF.

DATED: 5-24-01

Peter S. Gordon
PETER S. GORDON R.L.S. 2101

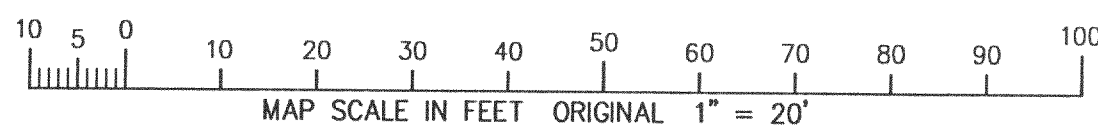
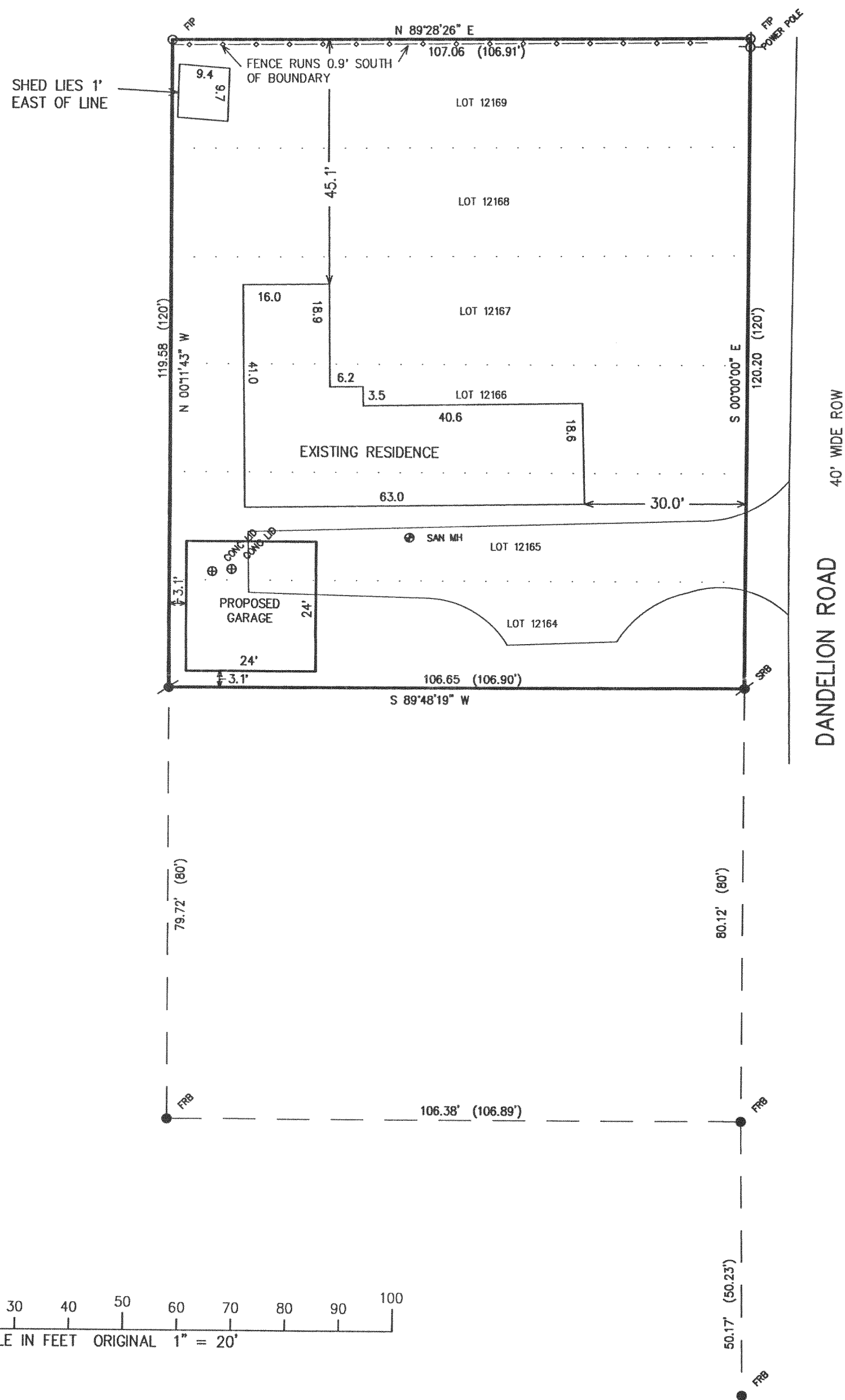
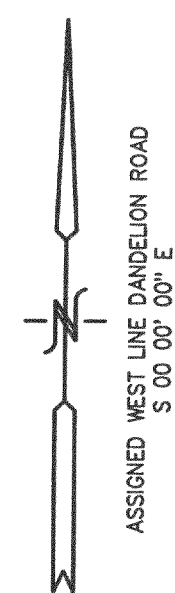
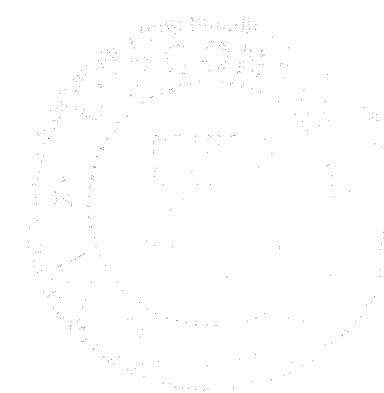

JLCB-2647

217-2089